



2000 I-30 E - Greenville, TX 75402
(903) 455-1715

Tuesday, May 24, 2022

Office of Hopkins County Judge
PO Box 288
Sulphur Springs TX 75483

Farmers Electric Cooperative Member: Jake Shepherd
Service Order Number: 2022025510

Greetings:

Farmers Electric Cooperative, Inc. is requesting permission to construct electrical power distribution facilities which will cross County Road 4716 which is located 0.5 miles south of Hwy 11 in Hopkins County, Texas.

Site location map and construction sketches are enclosed. The construction sketch details the proposed work. All road crossings will have a minimum vertical clearance of 22 feet.

If you have any questions, please contact me at any time.

Sincerely,

Tamara Williams

Project Coordinator
twilliams@farmerselectric.coop
Phone 903-513-2903

Submitted by Brandon Darrow
bdarrow@farmerselectric.coop
Field Engineering Coordinator

Enclosures

County Approval Section:

Approved: Denied:

Authorized Signature: *J. Williams*

Date: 6-8-22

Easement
Property ID
R000020995

4 ACSR

1/0 ACSR

2 TPX

GR 4716

Easement
Property ID
R000020995
or
R000020992

Protective
Device is
OCR 105294



rv



entrance

location for future house

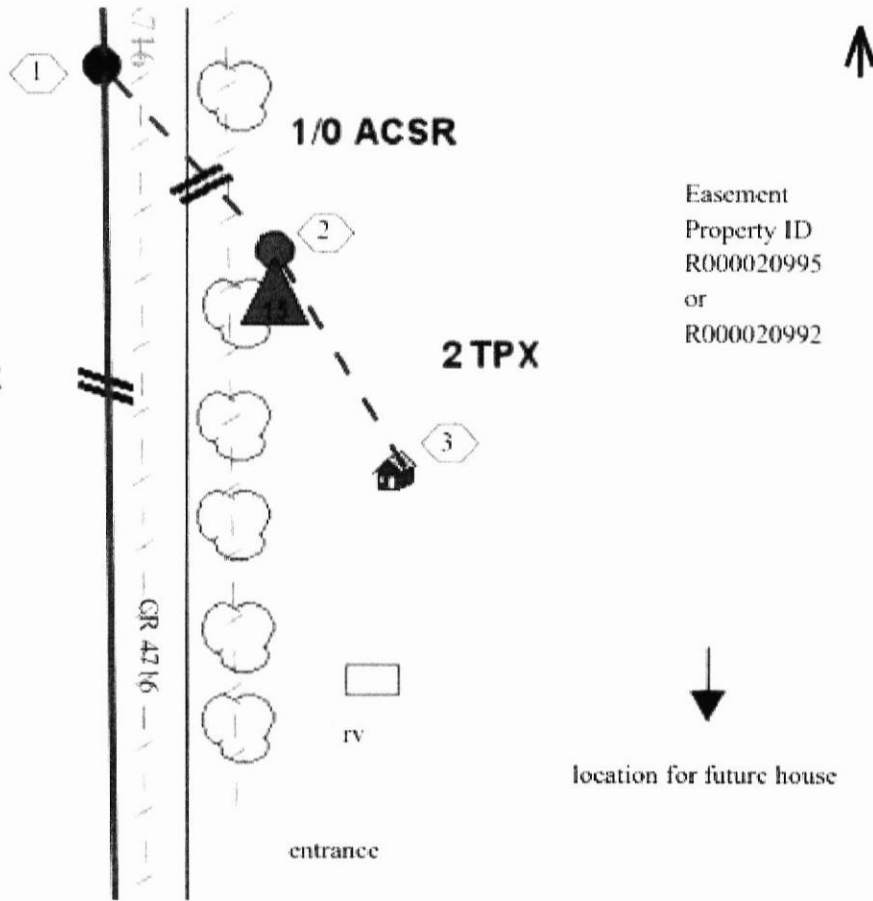

Jake Shepherd
Service Order#
2022025510
Set service pole and
cross CR 4716.

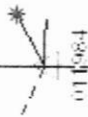

County Road 4716



County Road 4716

203065

